

No. \_\_\_\_\_

# SCHOTT & CO'S

# ORGAN JOURNAL.

- |     |   |                              |
|-----|---|------------------------------|
| No. |   |                              |
| 1.  | Prayer and Festival March . . . . .               | H. J. Stark . . . . .        |
| 2.  | { Largo . . . . .                                 | Handel . . . . .             |
|     |   | { Gavotte . . . . .          |
| 3.  | Fantasia in D minor . . . . .                     | H. J. Stark . . . . .        |
| 4.  | Voluntary . . . . .                               | W. Russell . . . . .         |
|     |   | (Mus. Bac. Oxon. 1812)       |
| 5.  | March of the Old Brigade (Barri) . . . . .        | W. S. Hoyte . . . . .        |
| 6.  | { Scherzo & Trio (from Quartet, G min.) . . . . . | Spohr . . . . .              |
|     |   | { Marche Hongroise . . . . . |
| 7.  | Sketch & Impromptu . . . . .                      | Ch. Joseph Frost . . . . .   |
| 8.  | Diapason Movement & Meditation . . . . .          | Ch. Joseph Frost . . . . .   |
| 9.  | Introductory Voluntary & Study . . . . .          | Ch. Joseph Frost . . . . .   |
| 10. | Prelude & Motivo . . . . .                        | Ch. Joseph Frost . . . . .   |
| 11. | Pastorale . . . . .                               | H. J. Stark . . . . .        |
| 12. | Adagio . . . . .                                  | Spohr . . . . .              |
| 13. | Allegro . . . . .                                 | Handel . . . . .             |
| 14. | Festal March . . . . .                            | Oliver King . . . . .        |
| 15. | Prelude & Fugue . . . . .                         | F. E. Gladstone . . . . .    |
|     |   | (Mus. Doc.)                  |
| 16. | The City of Night . . . . .                       | Lawrence Kellie . . . . .    |
|     |   | (arranged by E. H. Lemare)   |
| 17. | La Melodia, Romanza . . . . .                     | Ch. Gounod . . . . .         |
|     |   | (transcribed by Dr. Spark)   |

- |     |  |                       |
|-----|--|-----------------------|
| No. |  |                       |
| 18. | Marche Religieuse in B minor . . . . .   | Wm. Faulkes . . . . . |
| 19. | Élévation in B minor . . . . .           | " " . . . . .         |
| 20. | Pastorale in E . . . . .                 | " " . . . . .         |
| 21. | Toccata in D minor . . . . .             | " " . . . . .         |
| 22. | Cantilène in A . . . . .                 | " " . . . . .         |
| 23. | Offertoire in E minor . . . . .          | " " . . . . .         |
| 24. | Communion in G . . . . .                 | " " . . . . .         |
| 25. | Andante affettuoso in B flat . . . . .   | " " . . . . .         |
| 26. | Élégie in F minor . . . . .              | " " 1.50. . . . .     |
| 27. | Scherzo in A . . . . .                   | " " . . . . .         |
| 28. | Méditation in E flat . . . . .           | " " . . . . .         |
| 29. | Grand Chœur in D . . . . .               | " " . . . . .         |
| 30. | March in C . . . . .                     | " " . . . . .         |
| 31. | Cantilène Pastorale in A minor . . . . . | " " . . . . .         |
| 32. | Caprice in B flat . . . . .              | " " . . . . .         |
| 33. | Marriage Benedictiōn in D flat . . . . . | " " . . . . .         |
| 34. | Romance in D . . . . .                   | " " . . . . .         |
| 35. | Offertoire in C minor . . . . .          | " " . . . . .         |
| 36. | Theme (varied) in G-major . . . . .      | " " . . . . .         |
| 37. | Overture in F . . . . .                  | " " . . . . .         |

Copyright.

LONDON  
SCHOTT & Co.

MAYENCE  
B. SCHOTT'S SÖHNE.

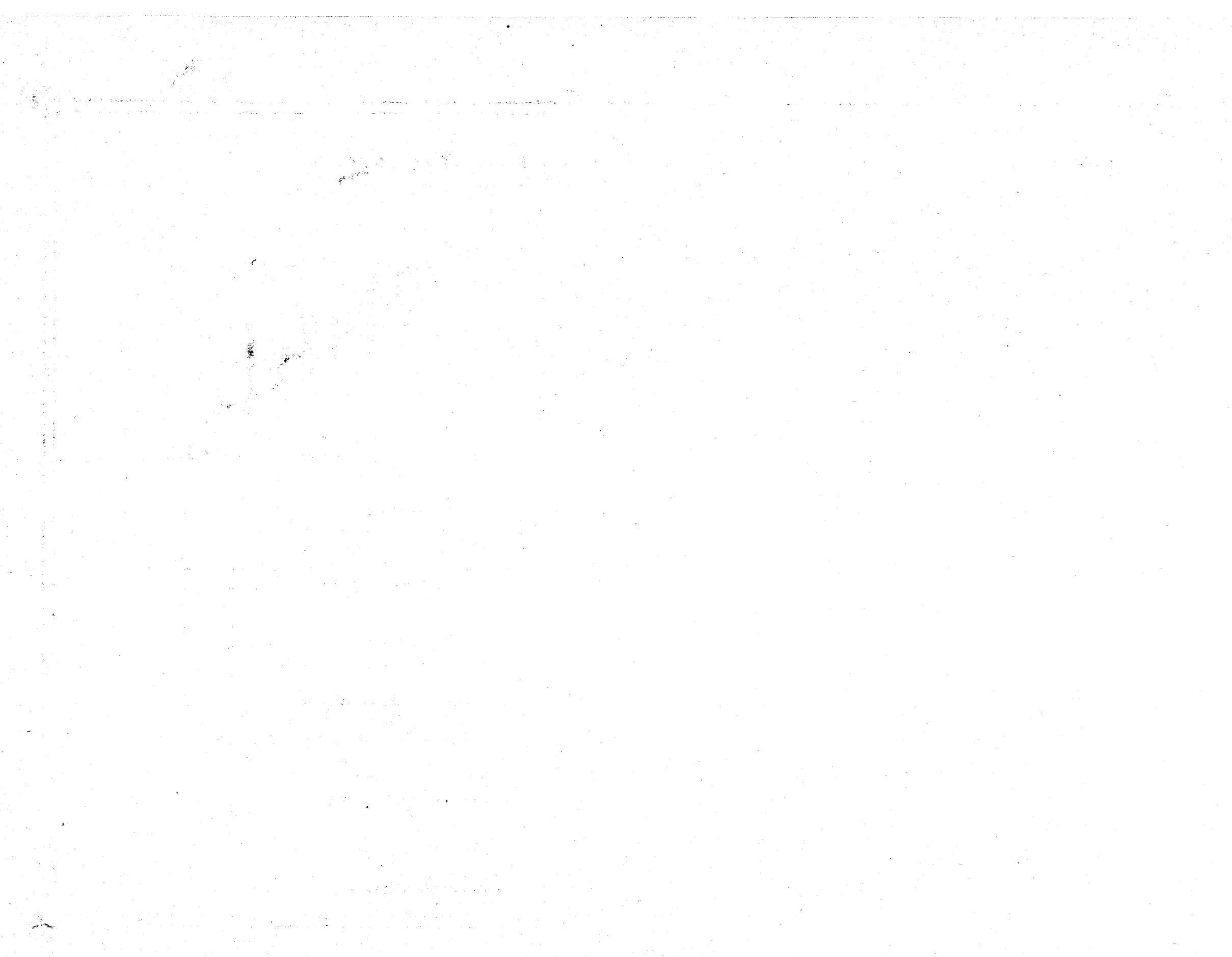

# Pieces for the Organ

composed  
by

**WILLIAM FAULKES**

(Organist of S. Margaret's Church, Anfield, Liverpool.)

<b>Marche Religieuse</b> in B minor . . . . .	Net. 1 6	<b>Communion</b> in G . . . . .	Net. 1 0	<b>March</b> in C . . . . .	Net. 2 0
<b>Élévation</b> in B minor . . . . .	1 0	<b>Andante affettuoso</b> in B flat . . . . .	1 6	<b>Cantilène Pastorale</b> in A minor . . . . .	1 6
<b>Pastorale</b> in E . . . . .	1 6	<b>Élégie</b> in F minor . . . . .	1 6	<b>Caprice</b> in B flat . . . . .	1 6
<b>Toccata</b> in D minor . . . . .	2 0	<b>Scherzo</b> in A . . . . .	2 0	<b>Marriage Benediction</b> in D flat . . . . .	1 0
<b>Cantilène</b> in A . . . . .	1 6	<b>Méditation</b> in E flat . . . . .	1 0	<b>Romance</b> in D . . . . .	1 0
<b>Offertoire</b> in E minor . . . . .	1 6	<b>Grand Chœur</b> in D . . . . .	1 6	<b>Offertoire</b> in C minor . . . . .	2 0
<b>Theme (varied)</b> in G-major . . . . .		<b>Overture</b> in F . . . . .			

Copyright.

<p><b>LONDON</b> <b>SCHOTT &amp; CO</b> 157 &amp; 159 Regent Street.</p>		<p><b>MAYENCE</b> <b>B. SCHOTT'S SÖHNE</b> Weinergarten 3.</p>
<p><b>BRUXELLES</b> <b>SCHOTT FRÈRES</b> Montagne de la Cour.</p>		<p><b>PARIS</b> <b>EDITIONS SCHOTT</b> Boulevard des Capucines 46 (Rue d'Angoulême)</p>

To  
W. DAWSON, Esq.

# ELÉGIE.

WM. FAULKES.

Adagio. (♩ = 52)

mp  
Gt. 16, 8 & 4 f!

add Sw. reeds

Sw. reeds off.

8, 16 & 32 f!

Ch. 8 & 4 f! Flutes

Gt. O. Diap. coup. to Sw. Reed.

soft 8 & 16 f!

- *Grt.* (Guitar)  
- *Gt. (4, 8 & 16 ft!)*  
- *f add Sw. Reeds. (4, 8 & 16 ft!)*  
- *8, 16 & 32 ft!*

- *dim.*  
- *(reduce to 8 & 16 ft! Diaps.)*  
- *Sw. (O. D. Oboe & 16 ft! Bourdon)*

# ORGEL-COMPOSITIONEN

VON

## CH. H. RINCK

24 leicht ausführbare Trios für die Orgel, durch alle 24 Tonarten, für 2 Manuale und Pedal, zur Uebung im obligaten Pedalspiel, sowie zum Gebrauche beim öffentlichen Gottesdienste. Op. 20.

In 2 Heften, jedes

Ecole pratique de la Modulation, démontrée par des exemples à 2, à 3 et à 4 parties, à l'usage des jeunes Organistes, Pianistes et Compositeurs (Praktische Ausweichungsschule in 2-, 3- und 4stimmigen Beispielen, zum Gebrauch und als Studium für angehende Componisten, Organisten und Clavierspieler). Op. 99.

Uebungen in kurzen Sätzen und 24 fugirte Orgelstücke aus allen Tonarten, für angehende wie für geübtere Orgelspieler Op. 120.

In 4 Heften, jedes

Der Choralfreund, oder Studien für das Choralspielen, 100 der auserlesensten Choräle mit Veränderungen, in sieben brochirten Bänden.

Erster Band, Op. 101.	n.
Zweiter „ Op. 104.	n.
Dritter „ Op. 110.	n.
Vierter „ Op. 115.	n.
Fünfter „ Op. 117.	n.
Sechster „ Op. 119.	n.
Siebenter „ Op. 122.	n.

Studien für das Choralspielen.

Erster Jahrgang. Erster Supplement-, od. 8<sup>ter</sup> Band des Choralfreundes. Op. 126. n.

Zweiter Jahrgang. Zweiter und letzter Supplement- oder 9<sup>ter</sup> Band des Choralfreundes Op. 127. n.

Gesammelte Orgelstücke.

1<sup>te</sup> Lieferung. 12 Vorspiele verschiedenen Charakters im leichten Style.

2<sup>te</sup> „ 8 fugirte Vor- und Nachspiele für geübtere Orgelspieler.

3<sup>te</sup> „ 9 leicht ausführbare Choralvorspiele verschiedenen Charakters.

4<sup>te</sup> „ 9 fugirte Orgelstücke in Vor- und Nachspielen.

Sammlung von Vor-, Nach- und Zwischenspielen für die Orgel in einem Bande. n.

70 Morceaux pour Orgue. Choisis et arrangés pour Orgue-Mélodium (ou Orgue sans pédale) classés selon le caractère et la tonalité et pourvus de doigts par Fr. Lux. n.

Sammlung von Vor-, Nach- und Zwischenspielen. Neue wohlfeile Ausgabe.

1<sup>te</sup> Lieferung. 12 Orgelstücke verschiedener Art. Op. 1 n.

2<sup>te</sup> „ 12 kurze und leichte Präludien. Op. 2. n.

3<sup>te</sup> „ 12 Orgelstücke verschiedener Art. Op. 8. n.

4<sup>te</sup> „ 12 Orgelstücke verschiedener Art. Op. 12. n.

5<sup>te</sup> & 6<sup>te</sup> „ 6 Choräle mit Veränderungen. Op. 40, in 2 Heften, jedes

7<sup>te</sup> „ 15 kurze und leichte Choralvorspiele, mit od. ohne Pedal zu spielen. Op. 47. n.

8<sup>te</sup> „ 12 leichte Präludien, mit oder ohne Pedal zu spielen. Op. 49. n.

9<sup>te</sup> „ 12 Präludien, id. Op. 52. n.

10<sup>te</sup> „ 12 kurze und leichte Choralvorspiele. Op. 53. n.

11<sup>te</sup> „ 6 Variations sur le Thème de Corelli „Ik sag Cecilia komen.“ Op. 56. n.

12<sup>te</sup> „ 12 leichte Präludien, mit oder ohne Pedal zu spielen. Op. 58. n.

13<sup>te</sup> „ 24 leichte Präludien. Op. 74. n.

14<sup>te</sup> „ 18 leichte Orgelstücke zum Gebrauch beim öffentlichen Gottesdienste. Op. 106. n.

15<sup>te</sup> „ Introduction mit 4 leichten Variationen über ein Thema v. Corelli. Op. 108.

16<sup>te</sup> & 17<sup>te</sup> „ 48 kleine und leichte Präludien. Op. 116. in 2 Heften. jedes n.

Eigenthum der Verleger.

MAINZ, B. SCHOTT'S SÖHNE

Brüssel Schott frères. Paris Editions Schott. London Schott & Co.

Printed in Germany.